# 2011 Dodge Caliber SXT

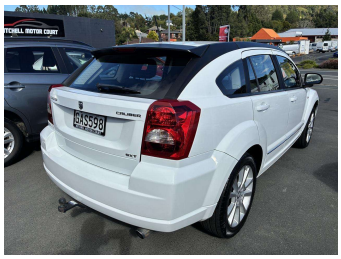

Purchase Price **$7,995**

Includes GST, Registration & Licensing

Finance may be available on this vehicle. Ask one of our friendly staff for more information.

Gain peace of mind with Mechanical Breakdown Insurance. **Ask us how.**

## Top features

- 5 Seater
- ABS Braking
- Air Bag(s)
- Air Con
- Air Conditioning
- Alloys
- Car Stereo
- Central Locking
- Central Locking
- Child seat anchor poin...
- Climate Control
- EFI
- Electric Mirrors
- Electric Mirrors
- Electric Windows
- Power Steering
- Spoiler
- Stereo

Body Style
**4 door, Hatchback**

Odometer
**103,971 km**

Engine
**2000 cc**

Fuel Type
**Petrol**

Transmission
**Automatic**

Wheels
**-**

VIN
**1B3C34HA0BD292805**

Interior
**Black**

Safety

3 star safety rating

Based on 2025 VSRR rating

Reg No.
**GAS598**

Ext Colour
**White**

History
**-**

Seats
**5 seats**

CO2 Emissions
★★★☆☆☆
**216 grams/km**

Energy Economy
★½☆☆☆☆
**Annual fuel cost of $3,530**
**9L per 100km**

Cost per year is an estimate based on petrol price of $2.80 per litre and an average distance of 14000 km. Emissions and Energy Economy figures standardised to 3P WLTP.

**Stock ID: 4647**

Mitchell Motor Court | Phone 03 453 0011 | Email mitchellmc@xtra.co.nz
299 Kaikorai Valley Road, Dunedin 9011, New Zealand
www.mitchellmotorcourt.co.nz

Vehicle data updated 06 March 2026 11:31