2012 Honda Fit HYBRID SMART SELECTION

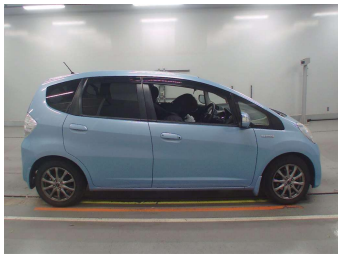

Purchase Price **POA**

Includes GST, Registration & Licensing

Finance may be available on this vehicle. Ask one of our friendly staff for more information.

Gain peace of mind with Mechanical Breakdown Insurance. **Ask us how.**

Top features

None Listed

Body Style
-

Odometer
101,000 km

Engine
1300 cc

Fuel Type
-

Transmission
CVT Auto

Wheels
-

VIN
-

Interior
-

Safety
-

Reg No.
-

Ext Colour
Blue

History
-

Seats
-

CO2 Emissions
-

Energy Economy
-

Stock ID: 4634

Mitchell Motor Court | Phone 03 453 0011 | Email mitchellmc@xtra.co.nz
299 Kaikorai Valley Road, Dunedin 9011, New Zealand
www.mitchellmotorcourt.co.nz

Vehicle data updated 04 March 2026 13:21