# 2013 Subaru Forester 4WD 2.0I-L EYESIGHT

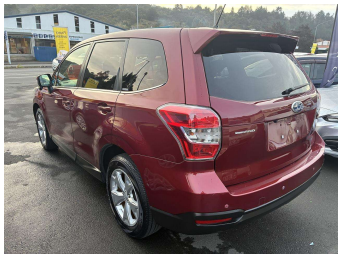

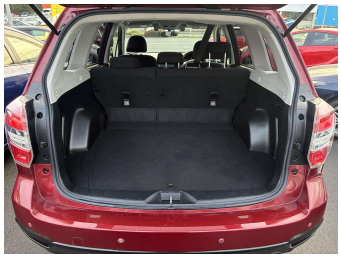

Purchase Price **$15,995**

Includes GST
Excludes on-road costs of $395

Finance may be available on this vehicle. Ask one of our friendly staff for more information.

mtf finance

Gain peace of mind with Mechanical Breakdown Insurance. **Ask us how.**

ASSURANT®

**Top features**

- 5 Seater
- ABS Braking
- Air Bag(s)
- Air Con
- Air Conditioning
- Alloys
- Central Locking
- Central Locking
- Child seat anchor poin...
- Climate Control
- Digital Display
- EFI
- Electric Mirrors
- Electric Mirrors
- Electric Windows
- Power Steering
- Rear Wiper
- Remote Locking

Body Style
**4 door, Station Wagon**

Odometer
**42,626 km**

Engine
**2000 cc**

Fuel Type
**Petrol**

Transmission
**CVT Auto**

Wheels
**-**

VIN
**7AT0GF17X26003039**

Interior
**Black**

Safety

5 star safety rating

Based on 2025 UCSR rating for 12-18 models

Reg No.
**-**

Ext Colour
**Red**

History
**-**

Seats
**5 seats**

CO2 Emissions
★★★★★☆
**173 grams/km**

Energy Economy
★★½☆☆☆
**Annual fuel cost of $2,900**
**7.4L per 100km**

Cost per year is an estimate based on petrol price of $2.80 per litre and an average distance of 14000 km. Emissions and Energy Economy figures standardised to 3P WLTP.

**Stock ID: 4619**

MITCHELL MOTOR COURT
WWW.MITCHELLMOTORCOURT.CO.NZ

Mitchell Motor Court | Phone 03 453 0011 | Email mitchellmc@xtra.co.nz
299 Kaikorai Valley Road, Dunedin 9011, New Zealand
www.mitchellmotorcourt.co.nz

Vehicle data updated 17 June 2026 09:24